J. Clarke, K. Bonney, M. Yaqoob, S. Solanki, H. S. Rzepa, A. J. P. White, D. S. Millan, and D. C. Braddock *J. Org. Chem.* **2016**, *81*, 9539-9552

Obtusallene X and **Marilzabicycloallene C**
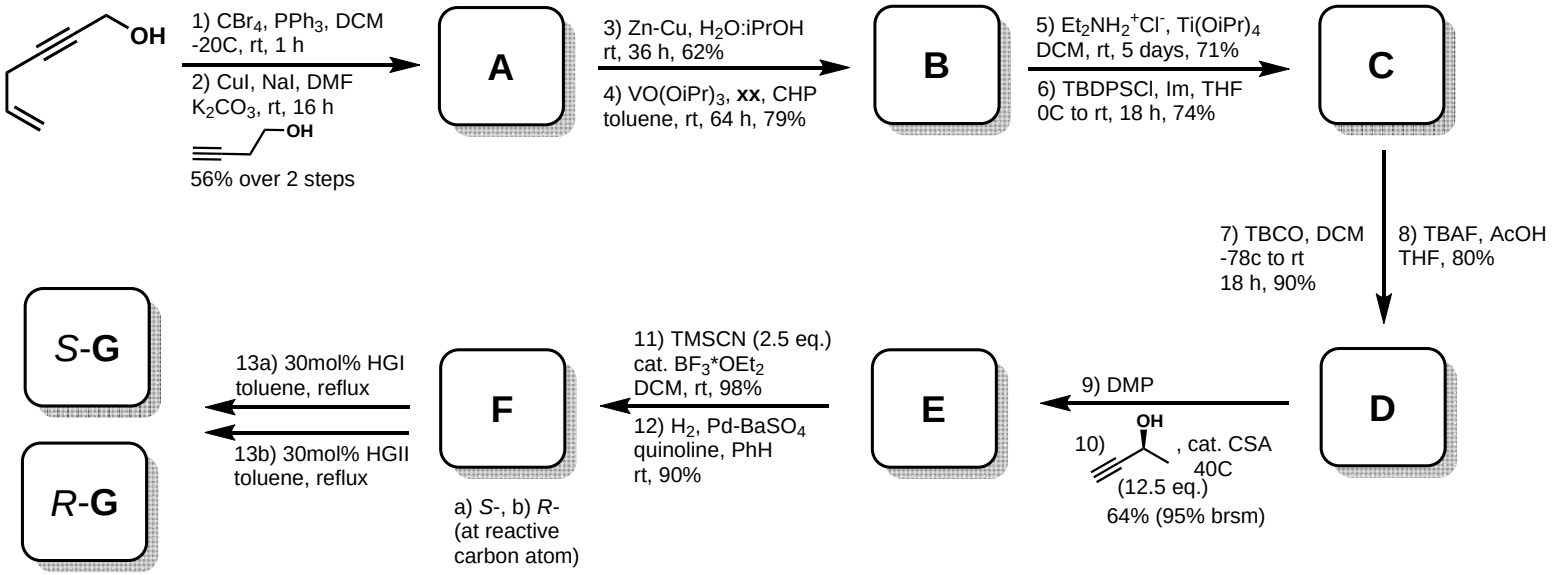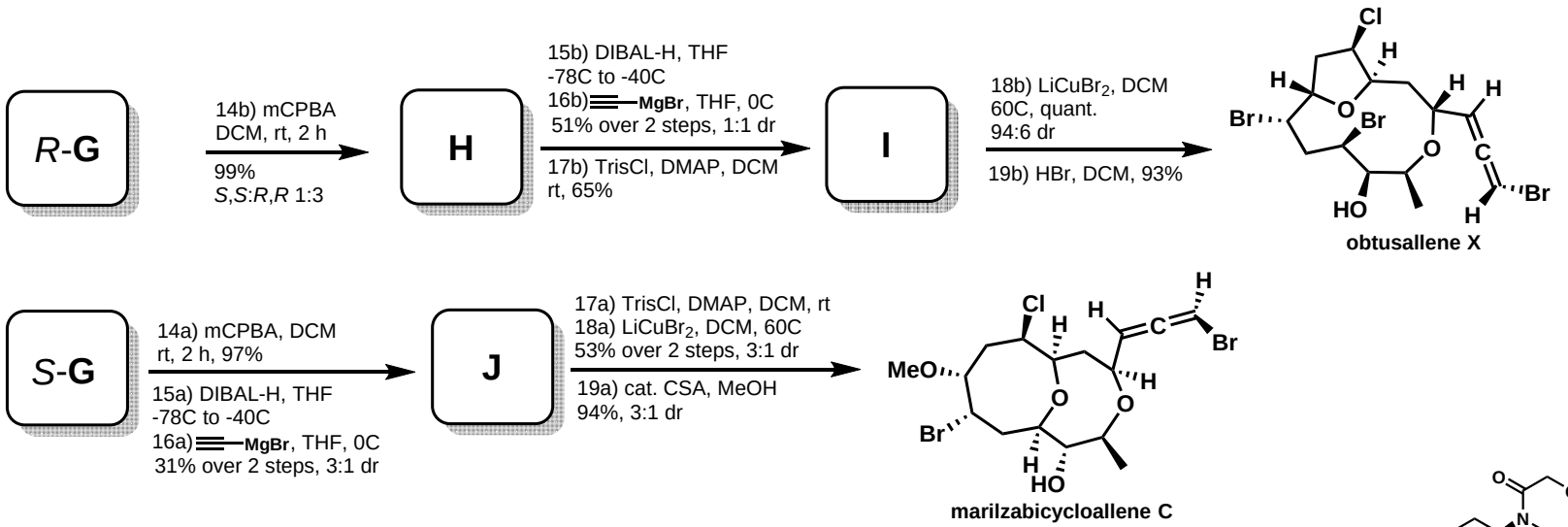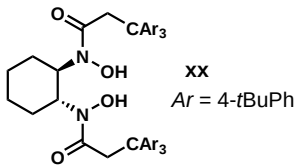
Denksport
D. Sysoiev
08.11.2017