# Total synthesis of Cyclopiamine B

R. Sarpong *et al.*, *Nature* **2014**, *509*, 318–324.

14.11.18

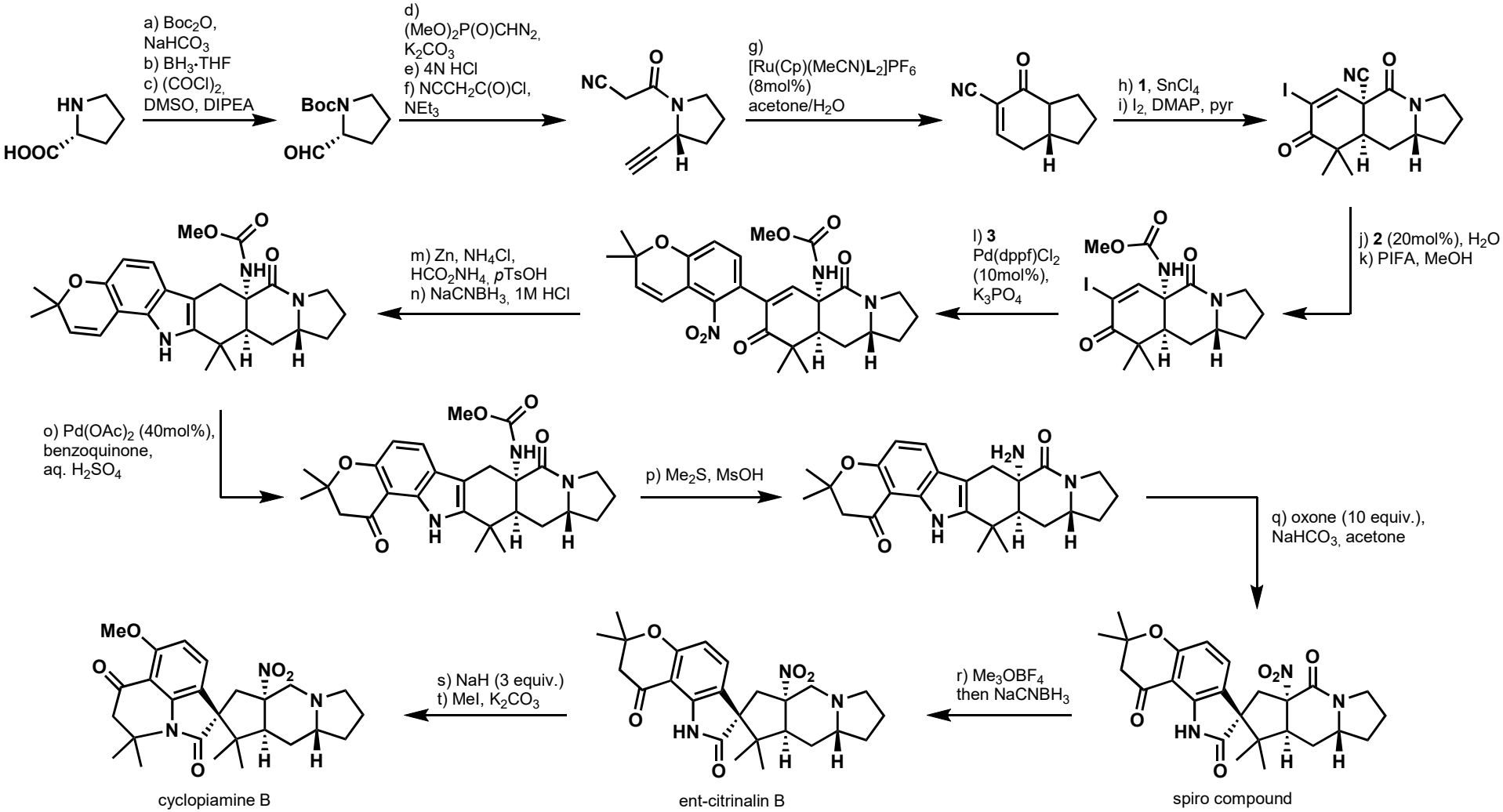


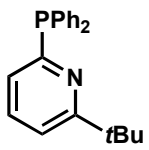

L

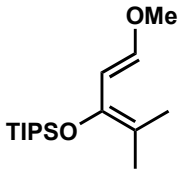

1

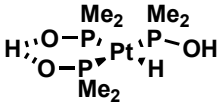

2

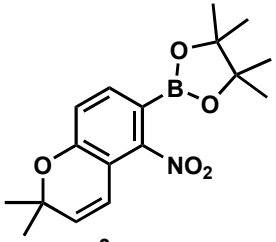

3

review: metal vinylidenes as catalytic species in organic reactions (step g)
*Chem. – Asian J.* **2008**, *3*, 164-194.

mild hydrolysis of nitriles (step j)
*Tetrahedron Lett.* **1995**, *36*, 8657–8660.

Hofmann rearrangement triggered by hypervalent iodine (step k)
*J. Org. Chem.* **1993**, *58*, 2478–2482.