Problem Set Seminar — Feb 2014 — Solutions

H.M.L. Davies *JACS* **2009**, *131*, 8329.

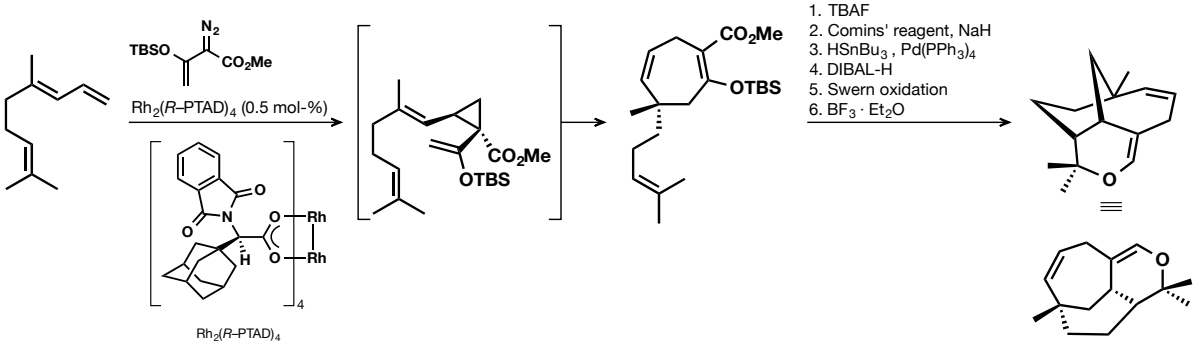

S. Kim *Tet. Lett.* **1998**, *39*, 7713.

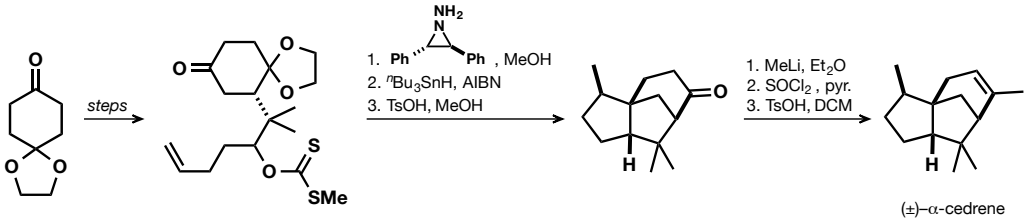

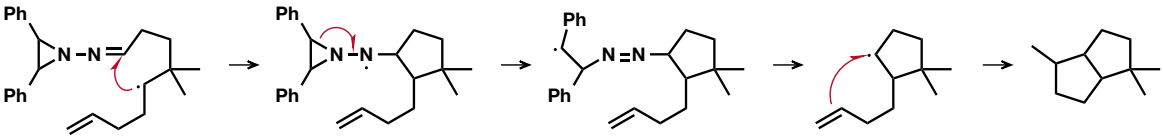

D.F. Taber *Chem. Eur. J.* **2013**, *19*, 6718.

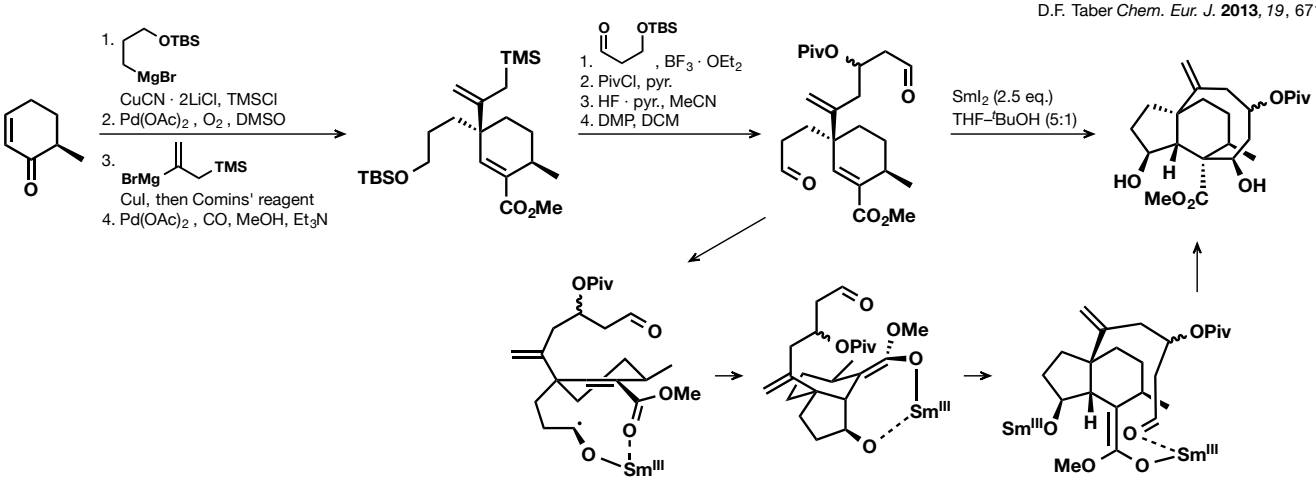

D. Gin *JACS* **2006**, *128*, 10370.

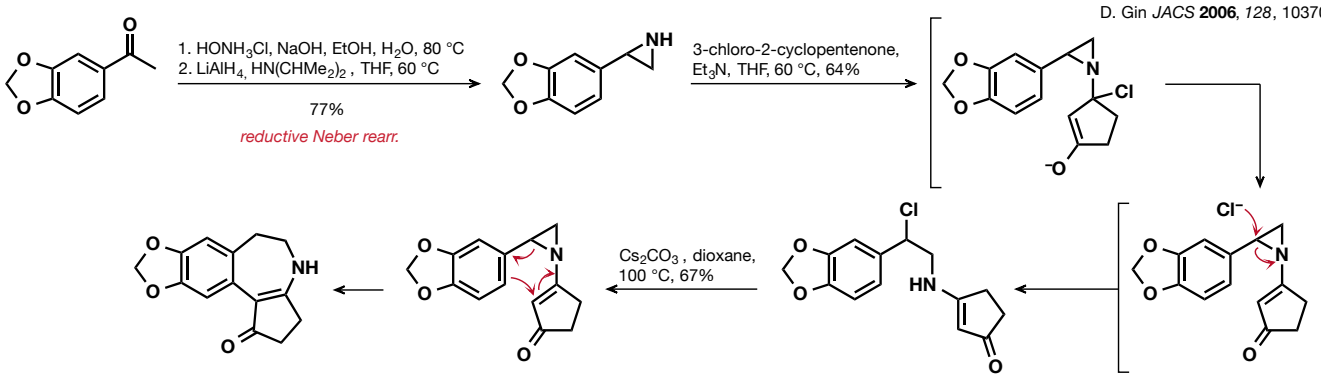

K. Kotera *Bull. Chem. Soc. Jap.* **1973**, *46*, 934.

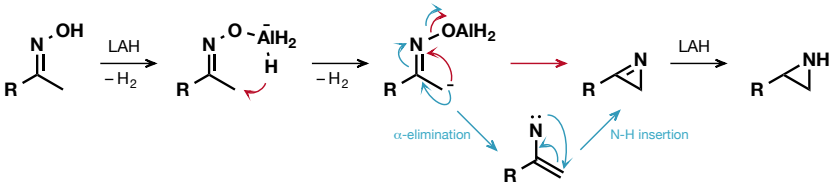

T.V. Ovaska *Tet. Lett.* **1998**, *39*, 5705.

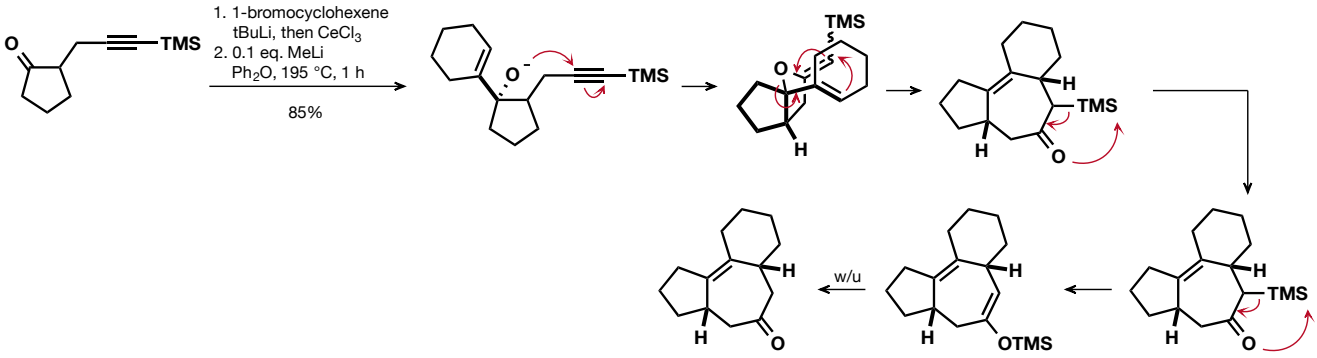

W. Roush *Can. J. Chem.* **2000**, *78*, 757.

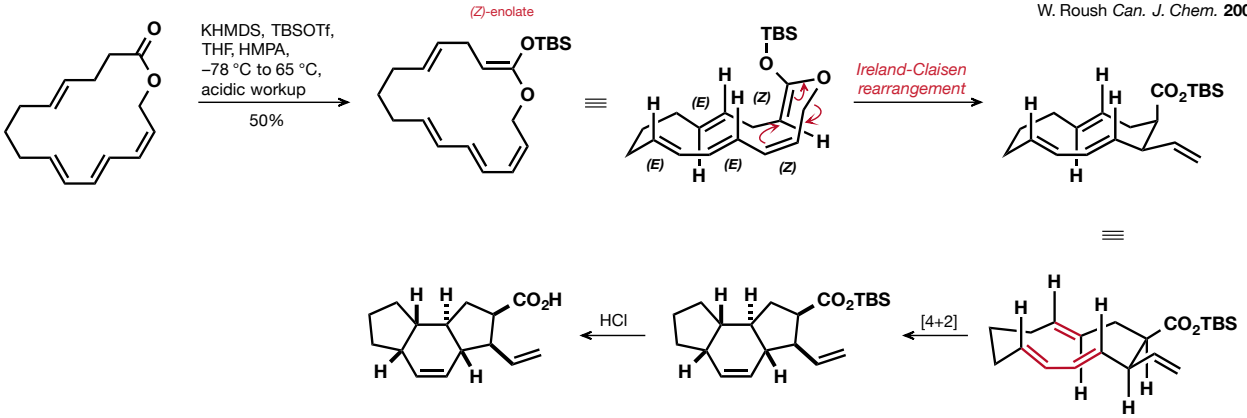

G.C. Micalizio *JACS* **2009**, *131*, 1392.

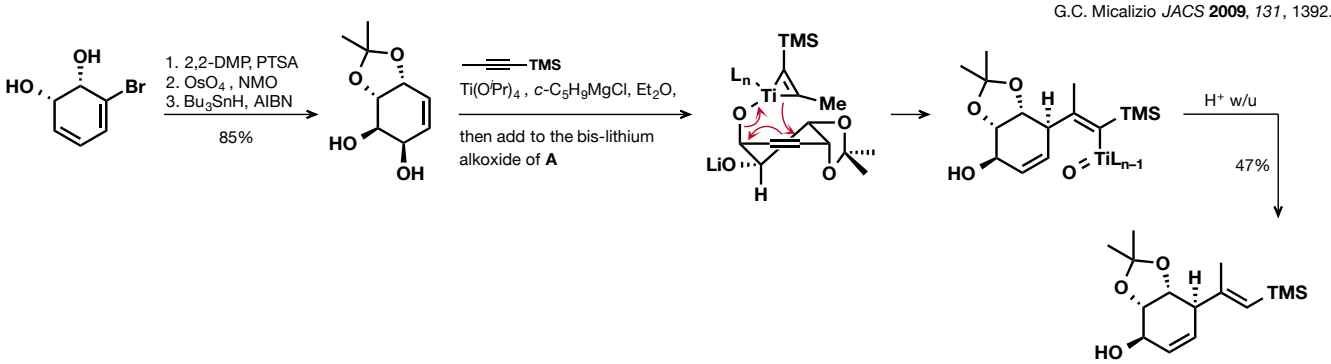

V. Carroll *Tet. Lett.* **2008**, *49*, 2677.

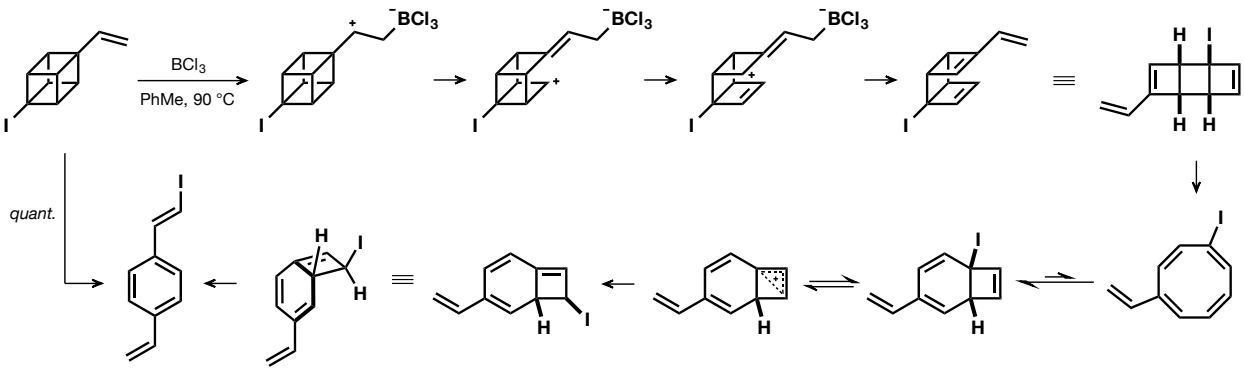

S. Hashimoto *OL* **2007**, *9*, 873.

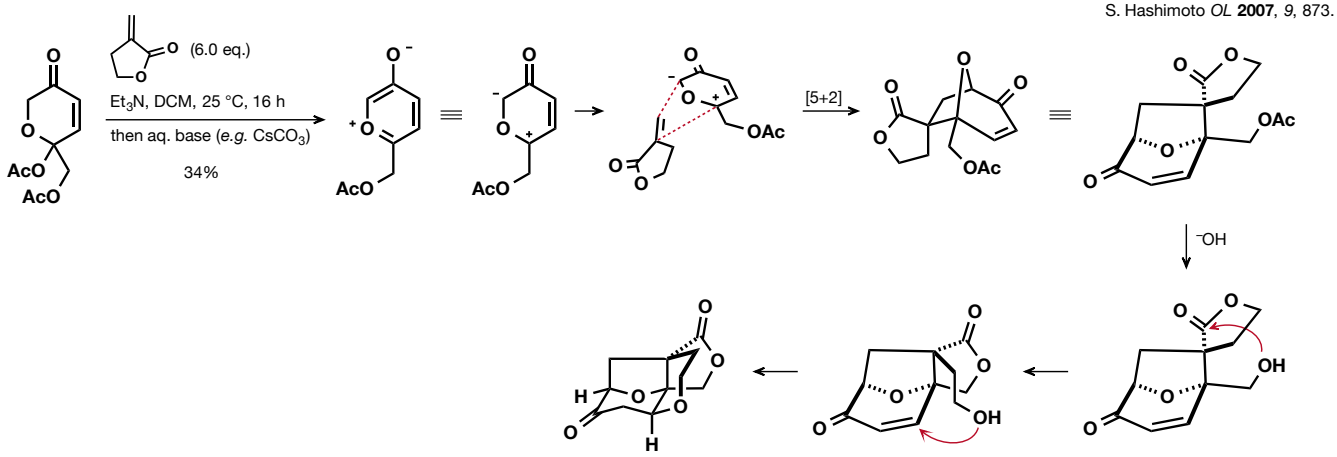

P. Molina *JOC* **1991**, *56*, 4008.

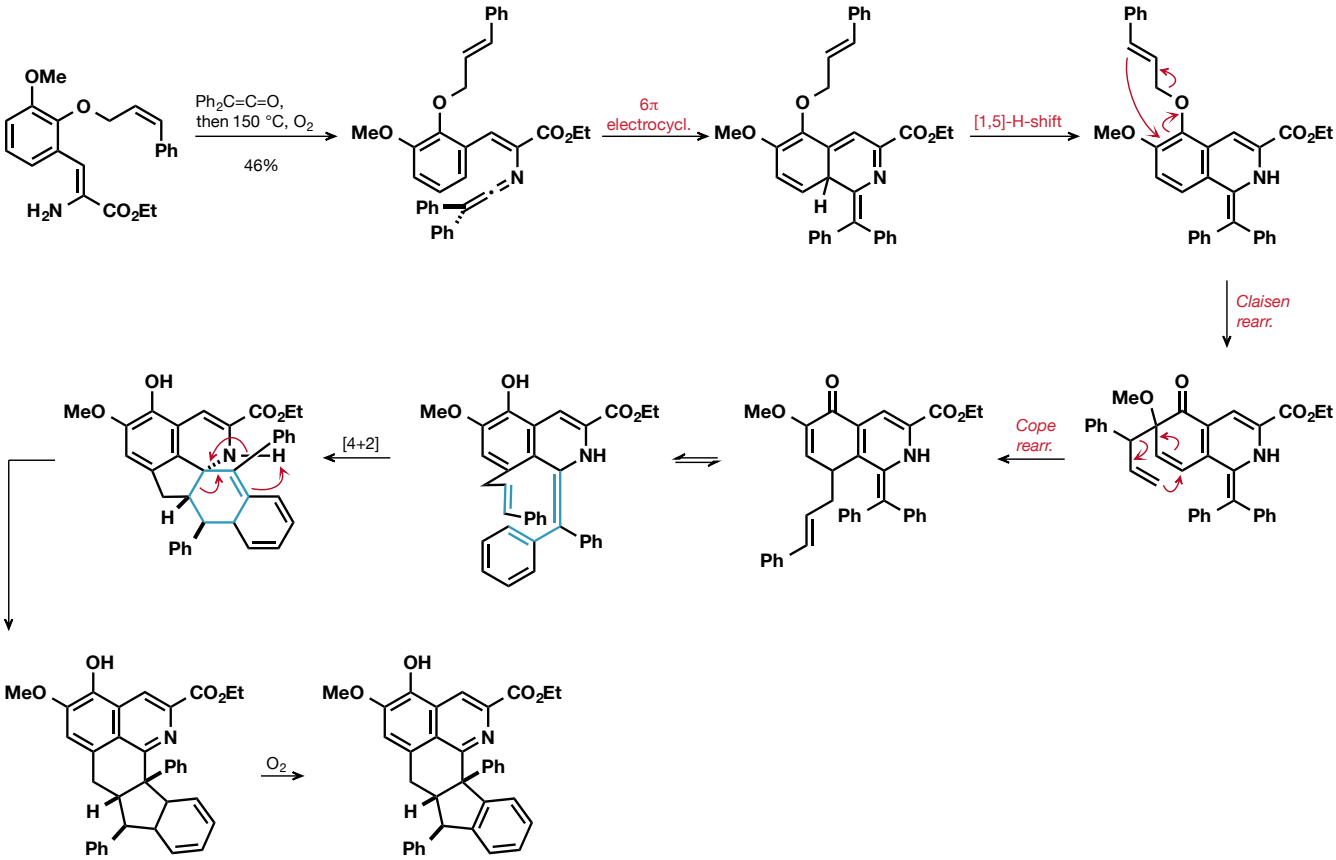

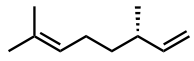

(+)-β-citronellene

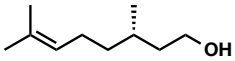

(–)-citronellol

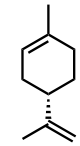

(–)-limonene

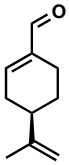

(+)-perillaldehyde

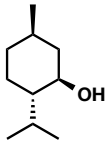

(–)-menthole

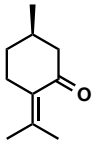

(+)-pulegone

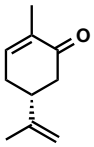

(–)-carvone

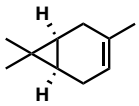

(+)-carene

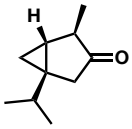

(–)-α-thujone

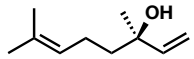

(–)-linalool

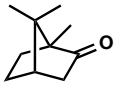

(–)-camphor

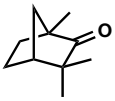

(+)-fenchone

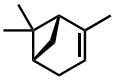

(+)–α–pinene

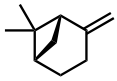

(–)-β-pinene

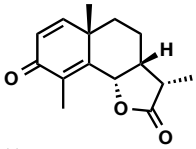
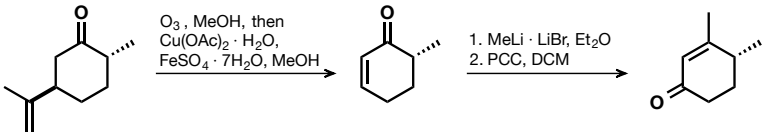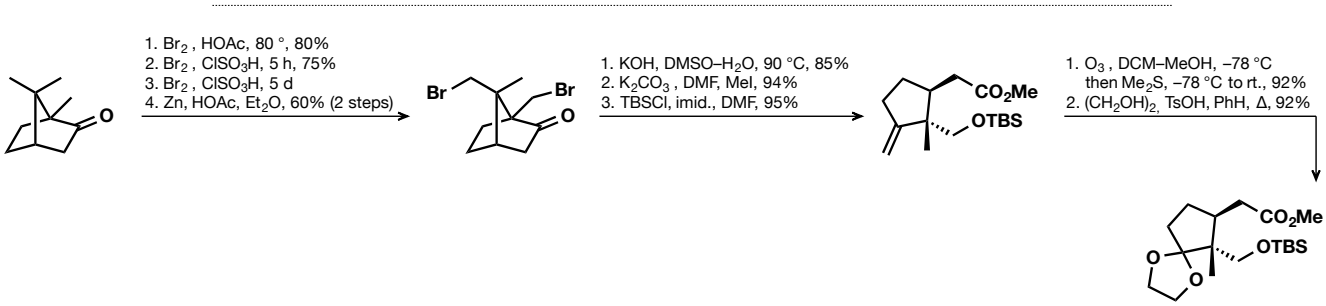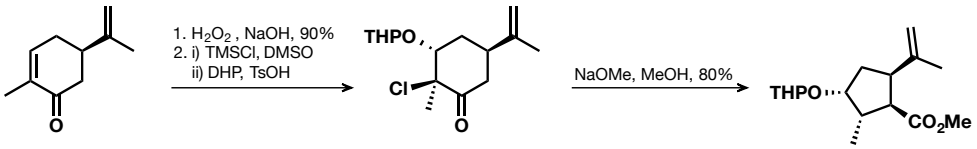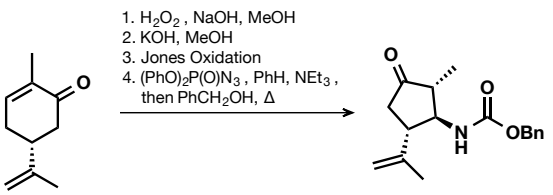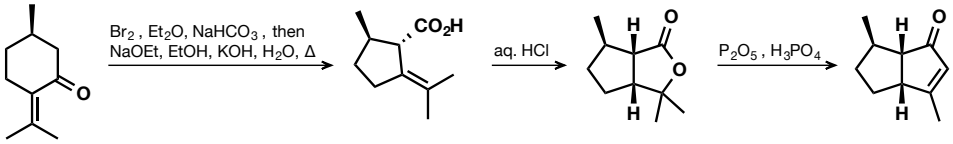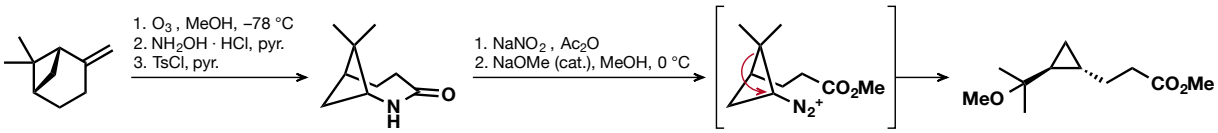
(–)–α–santonin